



Advisory Board

- BMUB Federal Ministry for the Environment, Nature Conservation, Building and Nuclear Safety
- BMWi Federal Ministry for Economic Affairs and Energy
- BMZ Federal Ministry for Economic Cooperation and Development
- GIZ Deutsche Gesellschaft für Internationale Zusammenarbeit (GIZ) GmbH
- GTAI Germany Trade & Invest GmbH (economic development agency of the Federal Republic of Germany)
- KfW Kreditanstalt (Development Bank)
- UBA Umweltbundesamt (German Federal Environment Agency)
- SRU Sachverständigenrat für Umweltfragen (German Advisory Council on the Environment)
- BDE Bundesverband der Deutschen Entsorgungs-, Wasser- und Rohstoffwirtschaft e.V. (Federation of the German Waste, Water and Raw Materials Management Industry . Industrial and Employers Association)
- bvse Bundesverband Sekundärrohstoffe und Entsorgung e.V. (German Association for Secondary Raw Materials and Disposal)
- VAK Verband der Arbeitsgeräte- und Kommunalfahrzeug-Industrie e.V. (Municipal Vehicles and Equipment Industry Association)
- VDMA Verband Deutscher Maschinen- und Anlagenbau e.V. (German Engineering Federation)
- VKU Verband kommunaler Unternehmen e.V. (German Association of Local Utilities)

www.RETech-Germany.net

The German RETech Partnership is an independent network of companies and institutions operating in the German waste management and recycling sector. It aims to promote worldwide technology transfer and provide access to German expertise.

Please contact RETech if you are interested in cooperating with the German waste management and recycling industry. We will help you to find the right partner for solutions **Made in Germany**

Contact

Dr. Armin Vogel
 Executive Chairman
armin.vogel@retech-germany.net

Karin Opphard
 Managing Director
karin.opphard@retech-germany.net

Prof. Dr. Martin Faulstich
 Chairman of the Advisory Board
martin.faulstich@cutec.de

German Recycling Technologies and Waste Management Partnership e.V.

Kalckreuthstr. 4 | 10777 Berlin
Germany

Phone: +49 30 707601 96
 Fax: +49 30 707601 97
info@retech-germany.net
www.retech-germany.net

Printed on 100% recycled paper.

Export Network

Recycling and efficiency technology

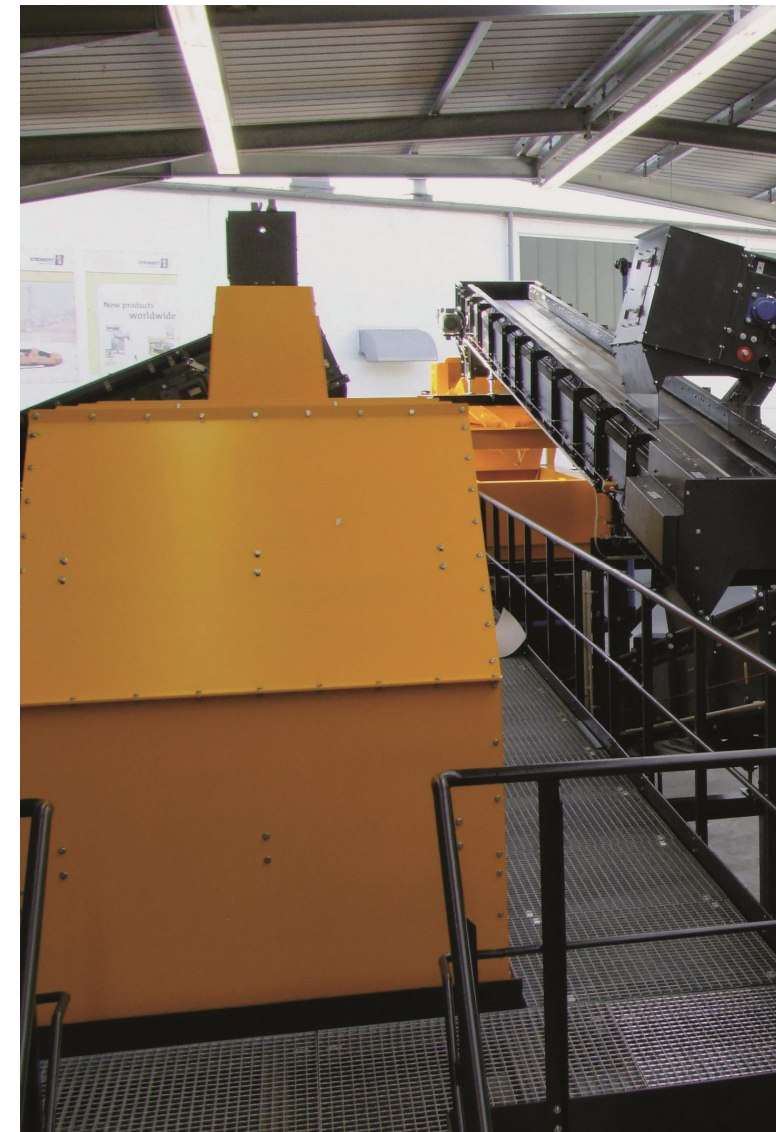

Copyright: ©Pressmasse/fadiala.com, Ralf Breuer, Fritz Schäfer GmbH/SSI SCHÄFER FAUN Umwelttechnik GmbH & Co. KG, Plastic Solutions-Consulting GmbH, STEINERT Elektromagnetbau GmbH



Responsibility

Resource management is a global challenge. Water, soil and air often are polluted as a result of improper waste disposal. Without an advanced waste management and recycling industry in place, economic growth exacerbates these problems. At the same time, secondary raw materials, which could be recovered by proper recycling, are being wasted.

Therefore, the protection of the environment, health, climate, resources and energy efficiency are increasingly important issues. Proper treatment of waste is not a luxury but a necessity for ecological, economic and social reasons. It is also vital for sustainable growth and prosperity.



- Protecting the environment and climate
- Recovering resources and energy
- Preventing illnesses and epidemics
- Sharing subsequent costs of consumption across generations
- Creating new markets and jobs

Expertise

The German waste and recycling sector has set itself high national standards for more than 20 years. Companies have invested heavily in research and development to provide solutions to numerous problems, and have gathered extensive experience along the way. This is why Germany's medium-sized enterprises, in particular, have become specialists in their fields of activity and are ideally prepared to solve relevant problems.

- Companies in the German waste management and recycling industry have **extensive know-how** and **specialist knowledge** on each step in the disposal chain.
- They are **trendsetters for recycling procedures** as well as for efficient production and operation processes.
- They are masters of **advanced technology** as well as **basic technical solutions** and can provide a **wide variety of solutions**.
- They are known for their **problem-solving expertise as well as their legal and planning security**.
- They can **provide customised solutions** for the entire process chain at the technical and service-related interfaces.
- They get things up and running and they have an **extremely reliable reputation**.

Partnership

The German RETech Partnership is the one-stop shop for international decision-makers interested in advanced waste management and recycling solutions, and who seek access to know-how and technology **Made in Germany**

The German RETech Partnership connects companies, scientific institutes and governmental bodies interested in transferring knowledge and exporting technologies. The non-profit network covers the fields of research, planning, equipment, logistics, operations and marketing secondary raw materials.

Member Structure

